

Z. 11 AC  
 LUCY INGRAHAM  
 VOL. 800, P. 424

IRAZAIE Hill School  
 DIST. TRACT.

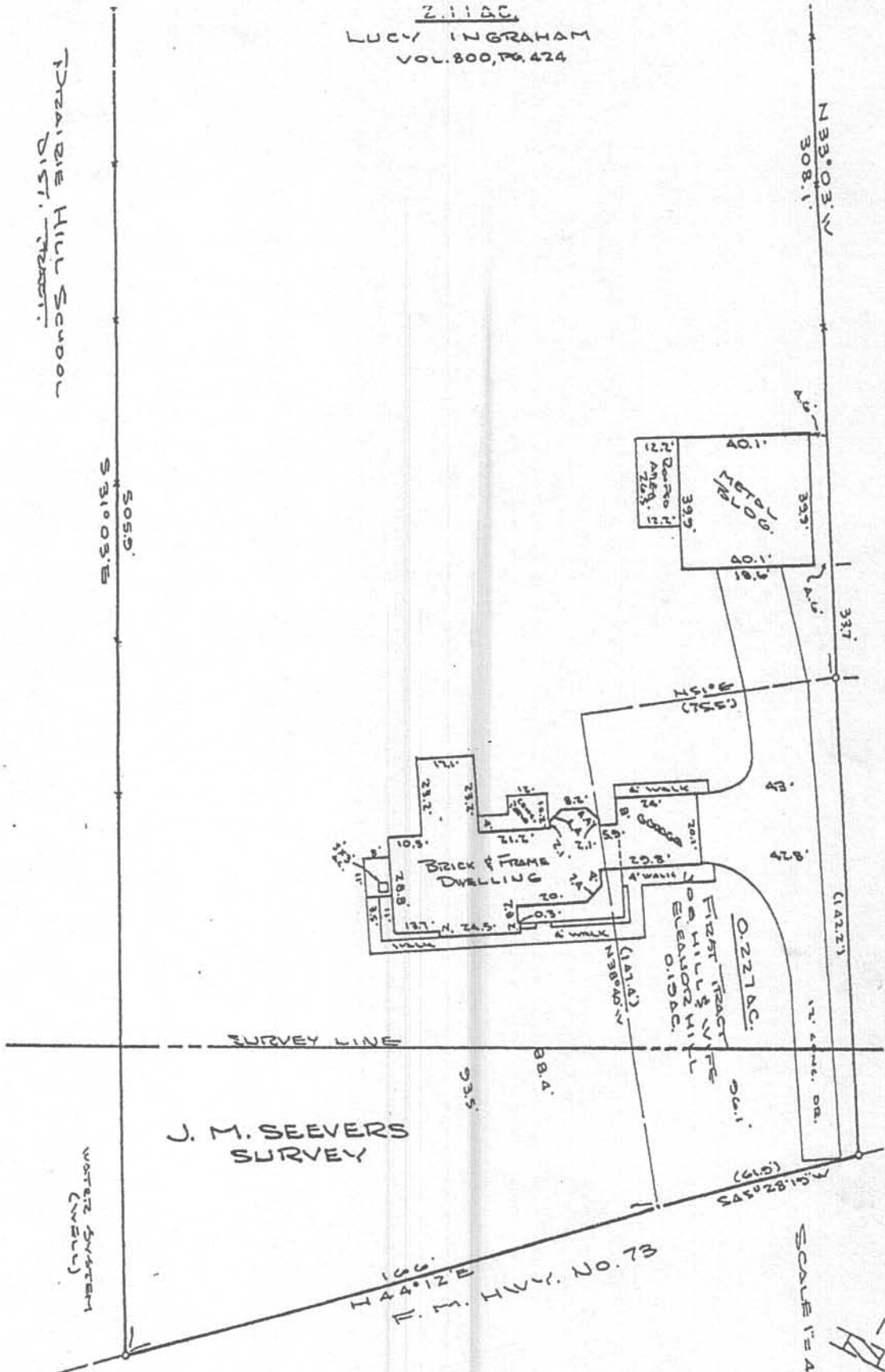

Janet Shook  
 Otto Shook

SCALE 1"=40'

166'  
 N 44° 12' E  
 F. M. HWY. NO. 73

505.5'  
 S 31° 03' E

BEING WITHIN THE 100 YEAR FLOOD PLAIN AS SHOWN  
 BY U. S. DEPARTMENT OF HOUSING AND URBAN  
 PANEL NO. 3 OF 14, COMMUNITY-PANEL NO. 480  
 1, 1987.

THE STATE OF TEXAS: } This is to certify that on the 18 day of SEPTEMBER, 1993,  
 COUNTY OF LIMESTONE } I, Billie B. Taylor, did cause to be surveyed on the ground the above described property and the  
 above sketch reflects our findings on the ground. That the improvements are wholly within the  
 bounds of said property as shown and there are no encroachments on said property by improve-  
 on adjoining property except as shown, also we certify only to easements which are shown  
 on adjoining property.  
 Recorded by \_\_\_\_\_ of \_\_\_\_\_ County, Texas.  
 Billie B. Taylor  
 Registered Professional Land Surveyor  
 No. 1576



Give and Seal this 18 day of SEPTEMBER 1993.  
 Billie B. Taylor, No. 1576  
 Registered Professional Land Surveyor